

705 STRONG STREET
SANITARY SEWER

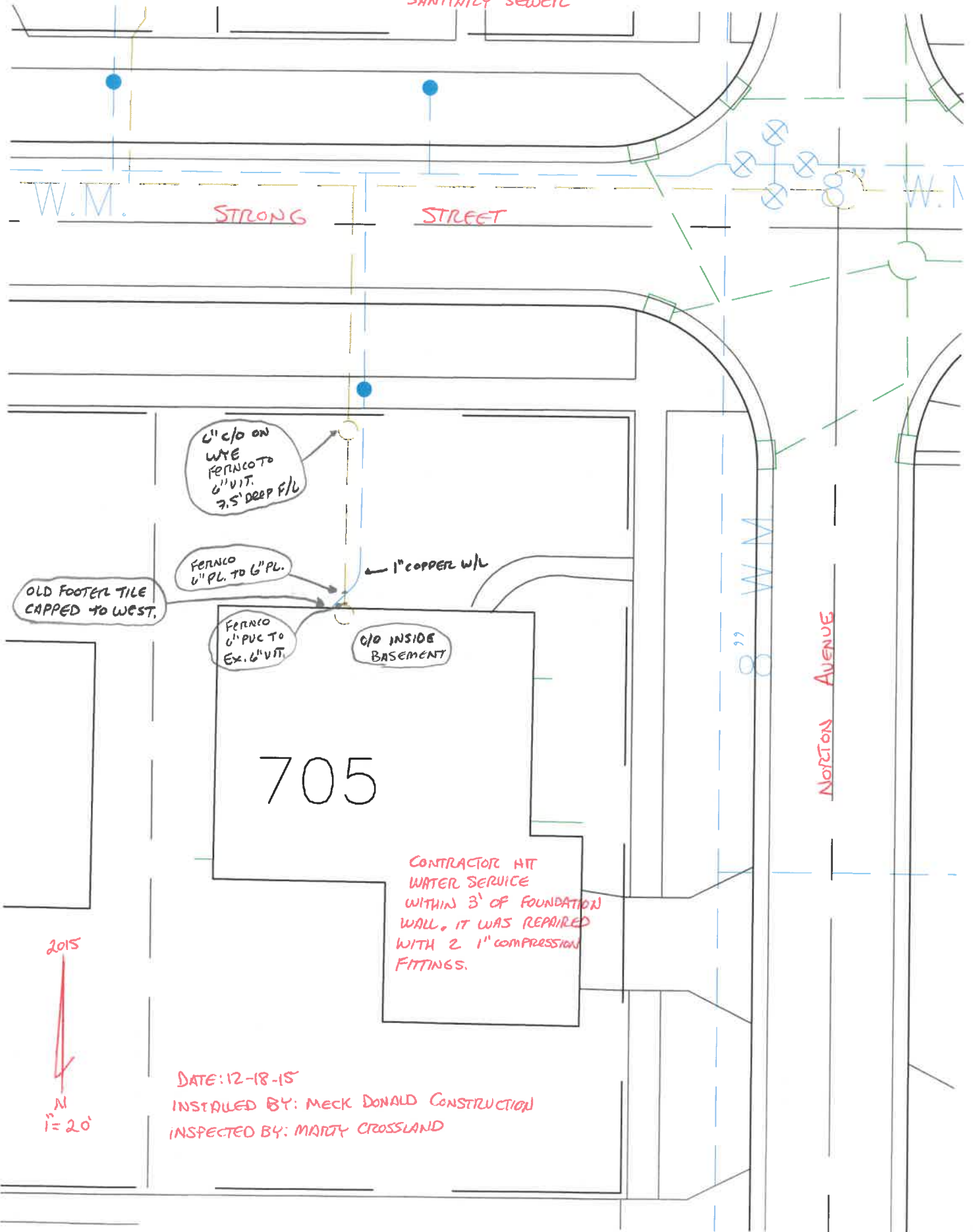

6" c/o ON
WYE
FERRICO TO
6" VIT.
7.5' DEEP F/L

FERRICO
6" PL. TO 6" PL.

OLD FOOTER TILE
CAPPED TO WEST.

1" COPPER W/L

FERRICO
6" PVC TO
EX. 6" VIT.

C/O INSIDE
BASEMENT

705

CONTRACTOR HIT
WATER SERVICE
WITHIN 3' OF FOUNDATION
WALL. IT WAS REPAIRED
WITH 2 1" COMPRESSION
FITTINGS.

NORTON AVENUE

2015
N
1" = 20'

DATE: 12-18-15
INSTALLED BY: MECK DONALD CONSTRUCTION
INSPECTED BY: MARTY CROSSLAND